

PLAT OF SURVEY  
-OF-

LOTS 11, 12 & the South 1/2 of LOT 10, BLOCK 30, HONEY LAKE SUBDIVISION FIRST ADDITION,  
according to the recorded plat thereof. Said land being in the Town of Spring Prairie,  
County of Walworth and State of Wisconsin.

Survey For: Equity Homes

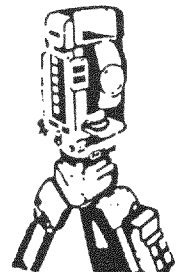
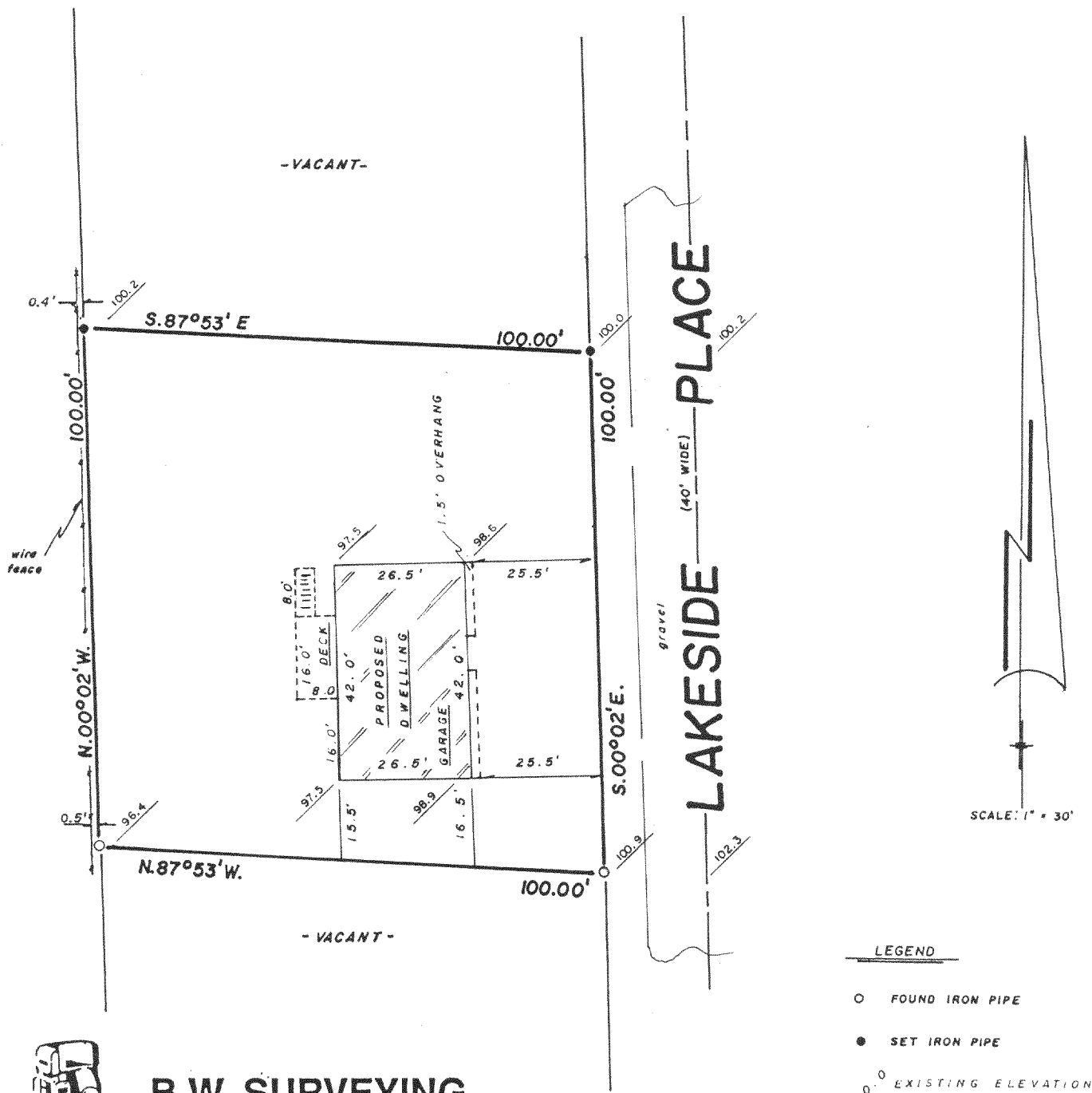

**B.W. SURVEYING**

Land Surveys  
Mapping And Planning  
35117 Academy Road  
Burlington, Wisconsin 53105  
(414) 534-4109

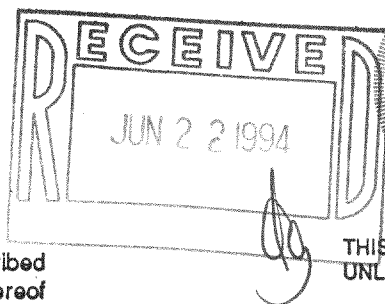

"I hereby certify that I have surveyed the above described property and that the above map is a true representation thereof and shows the size and location of the property, its exterior boundaries, the location of all visible structures and dimensions of all principal buildings thereon, boundary fences, apparent easements, roadways and encroachments, if any."

"This survey is made for the use of the present owners of the property, and those who purchase, mortgage, or guarantee the title thereto within one year from date hereof."

THIS IS NOT AN ORIGINAL PRINT  
UNLESS THIS SEAL IS RED

*Robert J. Wetzel*  
ROBERT J. WETZEL  
REGISTERED LAND SURVEYOR - 1778

REV: 10-20-93  
JULY 9, 1993  
DATE

1314 B  
JOB NUMBER

318-479

PLAT OF SURVEY  
-OF-

LOTS 11, 12 & the South 1/2 of LOT 10, BLOCK 30, HONEY LAKE SUBDIVISION FIRST ADDITION,  
according to the recorded plat thereof. Said land being in the Town of Spring Prairie,  
County of Walworth and State of Wisconsin.

Survey For: Equity Homes

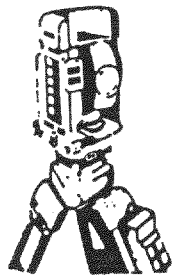
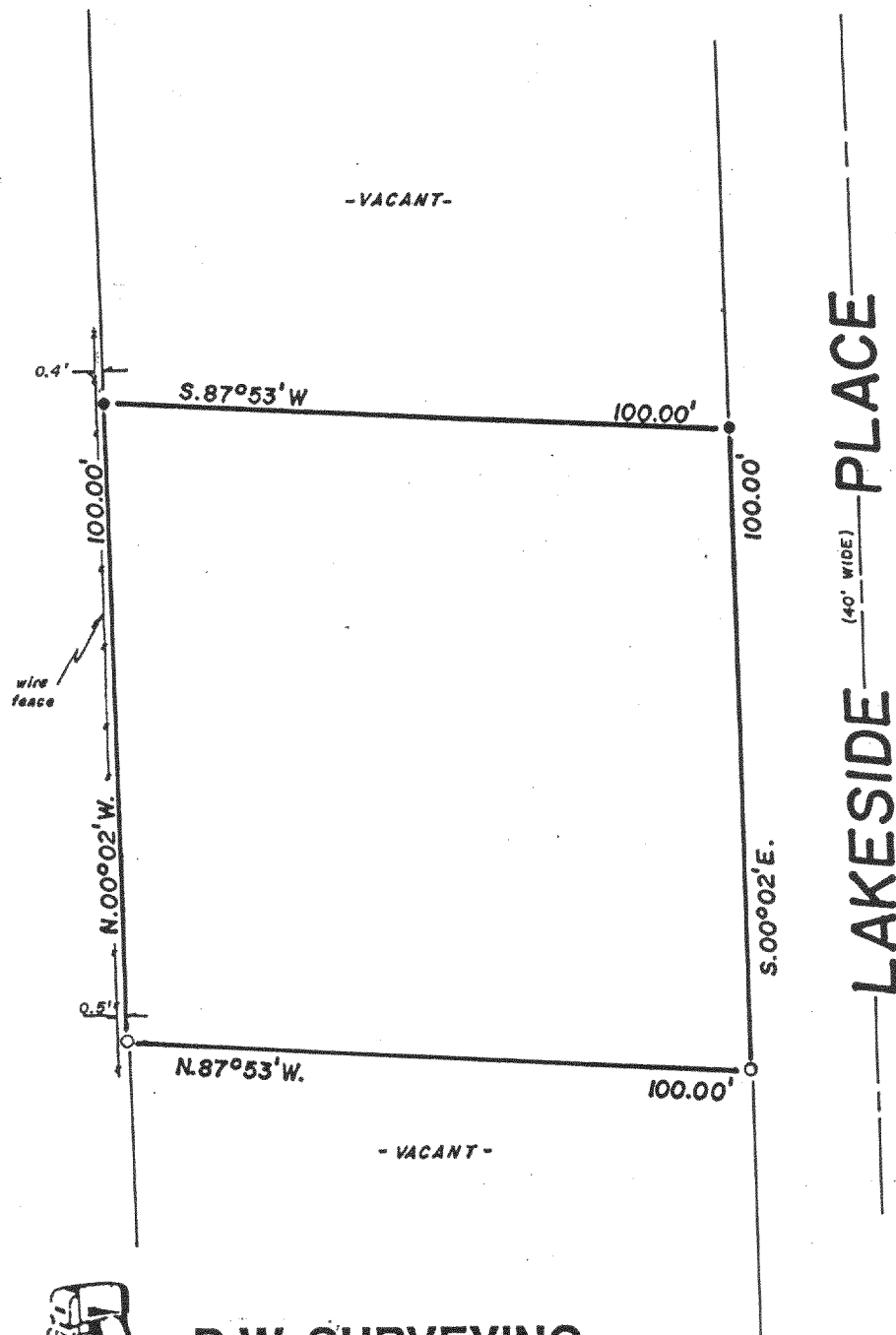

**B.W. SURVEYING**

Land Surveys  
Mapping And Planning  
35117 Academy Road  
Burlington, Wisconsin 53105  
(414) 534-4109

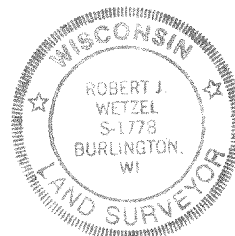
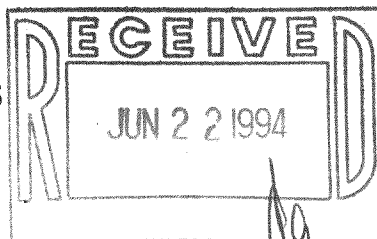

"I hereby certify that I have surveyed the above described property and that the above map is a true representation thereof and shows the size and location of the property, its exterior boundaries, the location of all visible structures and dimensions of all principal buildings thereon, boundary fences, apparent easements, roadways and encroachments, if any."

"This survey is made for the use of the present owners of the property, and those who purchase, mortgage, or guarantee the title thereto within one year from date hereof."

THIS IS NOT AN ORIGINAL PRINT  
UNLESS THIS SEAL IS RED

*Robert J. Wetzel*  
ROBERT J. WETZEL  
REGISTERED LAND SURVEYOR - 1778

JULY 9, 1993  
DATE

1314 B  
JOB NUMBER

0411-216, 217, 215

318-479